

PATTERN 3554

MISSSES' SLIPS & PANTIES

DESIGNED FOR STRETCH KNITS ONLY

Suggested Fabrics: Nylon tricot, single knit, stretch lace

Misses' slips and panties. Misses' slips have cups with gathers under bust, narrow shoulder straps, and can be finished with lace or narrow hems. View B slip has gathered ruffle at bottom edge. Bikini style panties have crotch lining, and waist and leg openings are finished with regular or lingerie elastic.

Standard Body Measurements:

Size	XS	S	M	L	XL	
Bust	31 1/2-32 1/2 (80-83)	34-35 1/2 (86-90)	37-38 1/2 (94-98)	40-41 1/2 (102-106)	43-45 (110-114)	" (cm)
Waist	22 1/2-23 1/2 (57-60)	24 3/4-26 (63-66)	27 1/2-29 (70-74)	31-33 (79-84)	35-37 (89-94)	" (cm)
Hip	32 1/4-34 (82-86)	35 1/2-37 (90-94)	38 1/2-40 (98-102)	41 1/2-43 1/2 (106-110)	45-47 (115-120)	" (cm)
Back Waist Length	15 1/2 (39)	16 (41)	16 1/2 (42)	17 (43)	17 (43)	" (cm)
Finished Length From Natural Waist						
View A Slip	22 1/2 (57)	22 1/2 (57)	22 1/2 (57)	22 1/2 (57)	22 1/2 (57)	" (cm)
View B Slip	11 1/4 (28)	12 (30)	12 3/4 (32)	13 1/2 (34)	14 1/2 (36)	" (cm)

Material Required: Fabric requirement allows for nap, one-way design or shading.  
Extra fabric may be needed to match design or for shrinkage.

Fabric 60" (152 cm) Wide

View A Slip	1 (0.95)	1 1/8 (1.05)	1 1/8 (1.05)	1 1/8 (1.05)	1 1/8 (1.05)	yd (m)
View B Slip & Panty	1 1/4 (1.15)	1 1/4 (1.15)	1 1/4 (1.15)	1 3/8 (1.30)	1 3/8 (1.30)	yd (m)

Fabric 98" (249 cm) Wide

View A Slip	7/8 (0.80)	7/8 (0.80)	7/8 (0.80)	7/8 (0.80)	7/8 (0.80)	yd (m)
View B Slip & Panty	3/4 (0.70)	7/8 (0.80)	7/8 (0.80)	7/8 (0.80)	7/8 (0.80)	yd (m)

Notions: Thread, optional decorative bow or flower.

View A: OPTIONAL LACE—Narrow edging lace: 2 1/2 yd (2.30 m) for sizes XS & S; 3 1/4 yd (3.00 m) for sizes M, L & XL. 1"-4" (2.5 cm-10 cm) wide lace for bottom edge: 1 3/8 yd (1.30 m) for sizes XS & S; 1 5/8 yd (1.50 m) for sizes M, L, & XL.  
View B: 8" x 8" (20 cm x 20 cm) piece of cotton knit for crotch lining, 2 1/2 yd (2.30 m) of 3/8"-1/2" (1 cm-1.3 cm) wide regular or lingerie elastic. OPTIONAL Narrow edging lace: 5 yd (4.60 m) for sizes XS, S & M; 5 5/8 yd (5.15 m) for sizes L & XL.

VIEW A Back

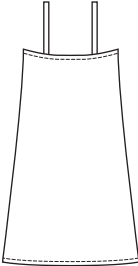

VIEW B Back

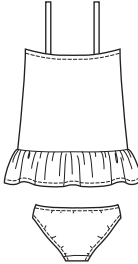

Printed in U.S.A

©MMVII KWIK•SEW® Pattern Co., Inc.

1 2 3 4 5 6 7 8 9

Dancing Needle  
DESIGNED BY:  
KERSTIN MARTENSSON

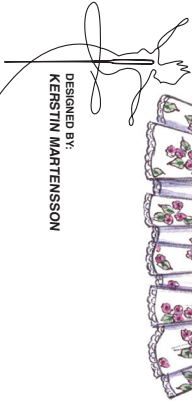

B

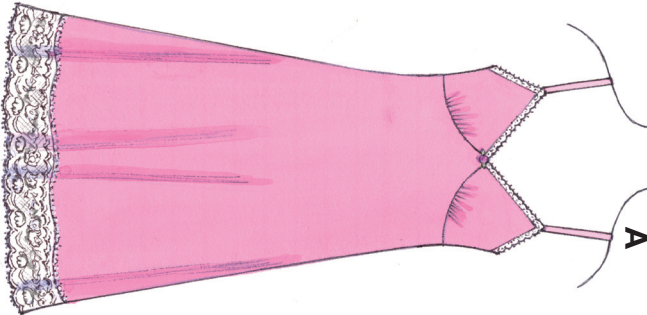

A



Price

Sizes: XS-S-M-L-XL

3554



Price

Pattern 3554  
Misses' Sizes: XS-S-M-L-XL

KWIK

•SEW®

KWIK•SEW® Pattern Co., Inc. • 3000 Washington Ave. North • Minneapolis, MN 55411-1699 U.S.A.

4" (10 cm) of Knit Fabric should stretch

to at least

here.



USE FABRIC WITH 20% STRETCH ACROSS THE GRAIN

www.kwiksew.com



0 35594 135544 7